

ORPHEUM CENTRE FOR PERFORMING ARTS

SPECIFIC NOTES

1. ALL DIMENSIONS UNLESS OTHERWISE SPECIFIED ARE IN METERS TO THE NEAREST MILLIMETER.

GENERAL NOTES

1. THE ARCHITECTURAL, STRUCTURAL, MECHANICAL AND ELECTRICAL CONTRACTORS SHALL BE RESPONSIBLE FOR VERIFYING THE ACCURACY OF ALL DIMENSIONS AND COORDINATING ALL SERVICES TO THE PROJECT. THE CONTRACTOR SHALL BE RESPONSIBLE FOR OBTAINING ALL NECESSARY PERMITS AND APPROVALS FROM THE LOCAL AUTHORITIES. THE CONTRACTOR SHALL BE RESPONSIBLE FOR OBTAINING ALL NECESSARY PERMITS AND APPROVALS FROM THE LOCAL AUTHORITIES. THE CONTRACTOR SHALL BE RESPONSIBLE FOR OBTAINING ALL NECESSARY PERMITS AND APPROVALS FROM THE LOCAL AUTHORITIES.

Swing position of Main Drapes and Valance/Border Hoist
Refer to Change Order No. 17 dated May 31, 2015

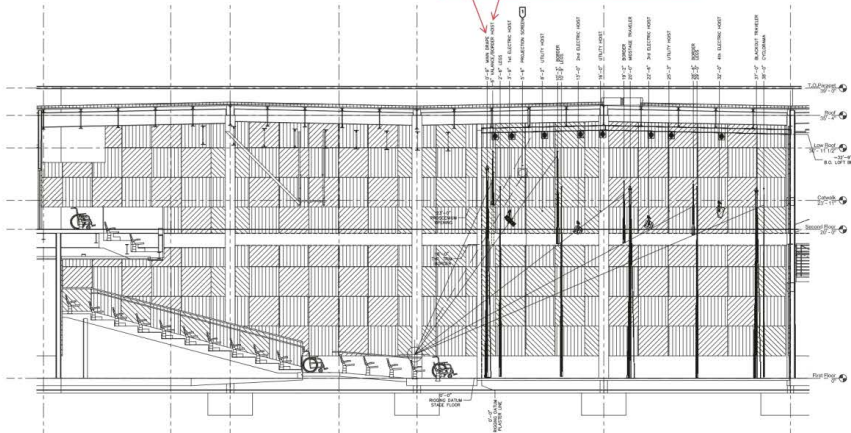

1 STAGE & AUDITORIUM SECTION AT CENTERLINE

ORPHEUM CENTRE FOR PERFORMING ARTS



THE CRUMP FIRM architects planners designers

NO.	DESCRIPTION
1	
2	
3	
4	
5	
6	
7	
8	
9	
10	
11	
12	
13	
14	
15	
16	
17	
18	
19	
20	
21	
22	
23	
24	
25	
26	
27	
28	
29	
30	
31	
32	
33	
34	
35	
36	
37	
38	
39	
40	
41	
42	
43	
44	
45	
46	
47	
48	
49	
50	
51	
52	
53	
54	
55	
56	
57	
58	
59	
60	
61	
62	
63	
64	
65	
66	
67	
68	
69	
70	
71	
72	
73	
74	
75	
76	
77	
78	
79	
80	
81	
82	
83	
84	
85	
86	
87	
88	
89	
90	
91	
92	
93	
94	
95	
96	
97	
98	
99	
100	

TR4.00

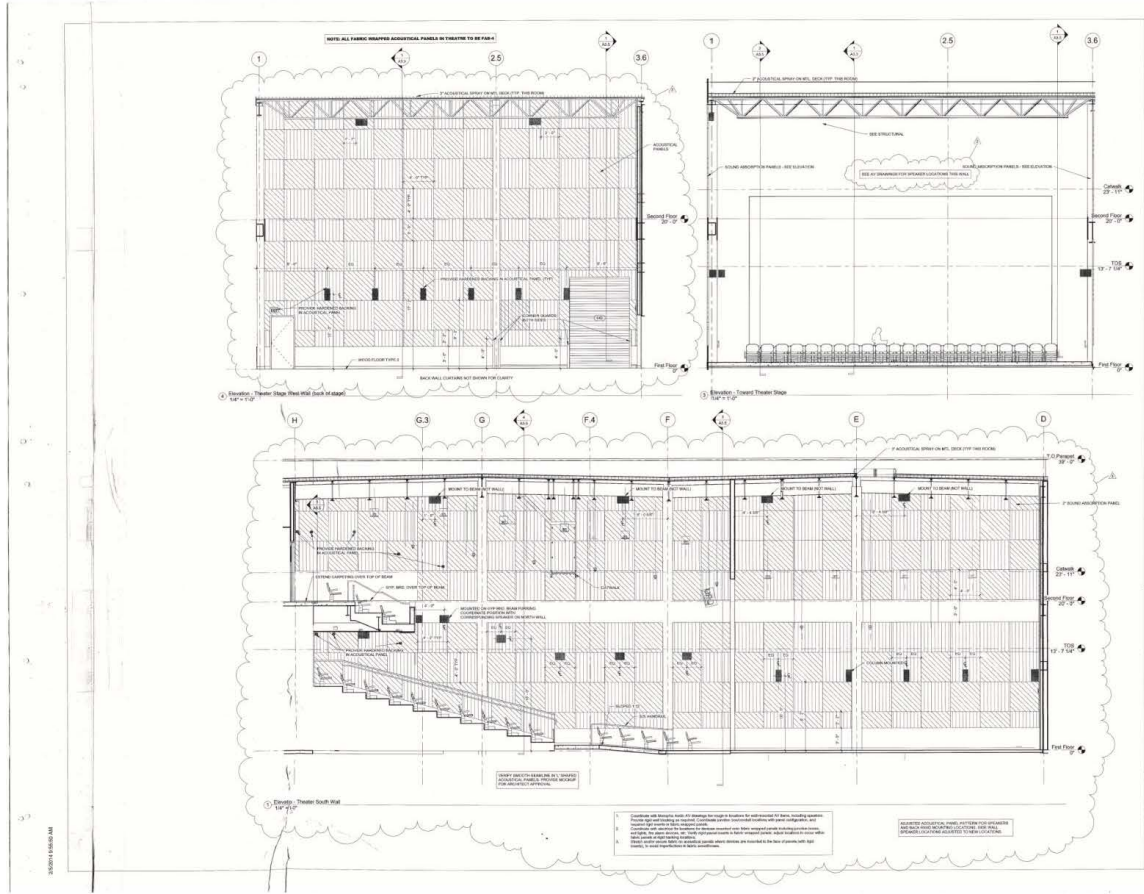

ORPHEUM CENTRE FOR PERFORMING ARTS

THE CRUMP FIRM architects
planners
designers

1000 Broadway, Suite 100
New York, NY 10003
Tel: 212 512 2000
Fax: 212 512 2001
www.thecrumpfirm.com

Project: Orpheum Centre for Performing Arts
Phase: Schematic Design
Date: 10/20/08

THEATRICAL ELEVATIONS AND DETAILS
A3.6

1. Existing wall locations, shown in shading, are shown in relation to walls to be removed. All walls to be removed are shown in shading. Existing wall locations are shown in relation to walls to be removed. All walls to be removed are shown in shading. Existing wall locations are shown in relation to walls to be removed. All walls to be removed are shown in shading.